



A YEAR OF HEALING

Fiscal Year 2020-2021
Annual Report



OUR MISSION

We heal children and advance pediatric healthcare in the world.

OUR VISION

Every community, in every country, will have the capacity to connect children to advanced pediatric healthcare.

FROM THE INTERIM CEO

For twenty years, you have helped heal the children of today while building for a better tomorrow through World Pediatric Project.

For so many children, you have not just changed their lives but saved them.

For so many families, you have given them hope and joy and promises of so many days to come.

For our volunteers, you've empowered them to lend their talent and skills to deliver world-class care to those who need it the most.

For our partner countries, you've helped create access to healthcare for their youngest and most vulnerable citizens.

The challenges of the last two years have inspired us to find creative and innovative solutions to deliver specialty healthcare to children in need - some of whom cannot wait. Your continued support has helped us utilize and expand our network for care as we look forward not just to the next year, but the next 20 years.

As we celebrate our 20th Anniversary, we celebrate you and your commitment to making a lasting difference in the world. Thank you for being a partner in *changing the world*.

Brian D. Shaw
Interim CEO
World Pediatric Project

For many WPP families traveling to the United States for care, their trip to the United States is the furthest they've been from home. Keeping families engaged and exploring our communities like taking a trip to the St. Louis Zoo (below) is a key part of a child's recovery.



FY2020-2021 IMPACT REPORT

MISSION.....	1
LETTER FROM THE INTERIM CEO.....	2
IMPACT AND HISTORY SINCE 2001.....	3
THE CARIBBEAN	5
CENTRAL AMERICA	7
U.S. REFERRALS	9
FINANCIALS.....	11
DOVE SOCIETY DONORS.....	13
BOARDS.....	18



IMPACT BY THE NUMBERS SINCE 2001

15,458 children have been reached by WPP's network of care 9,842 surgeries have been performed by WPP medical volunteers 42,451 consultations have been conducted by WPP traveling medical teams

Your support has helped deliver \$166,829,576 USD in medical services since 2001.



International Hospital for Children



World Pediatric Project

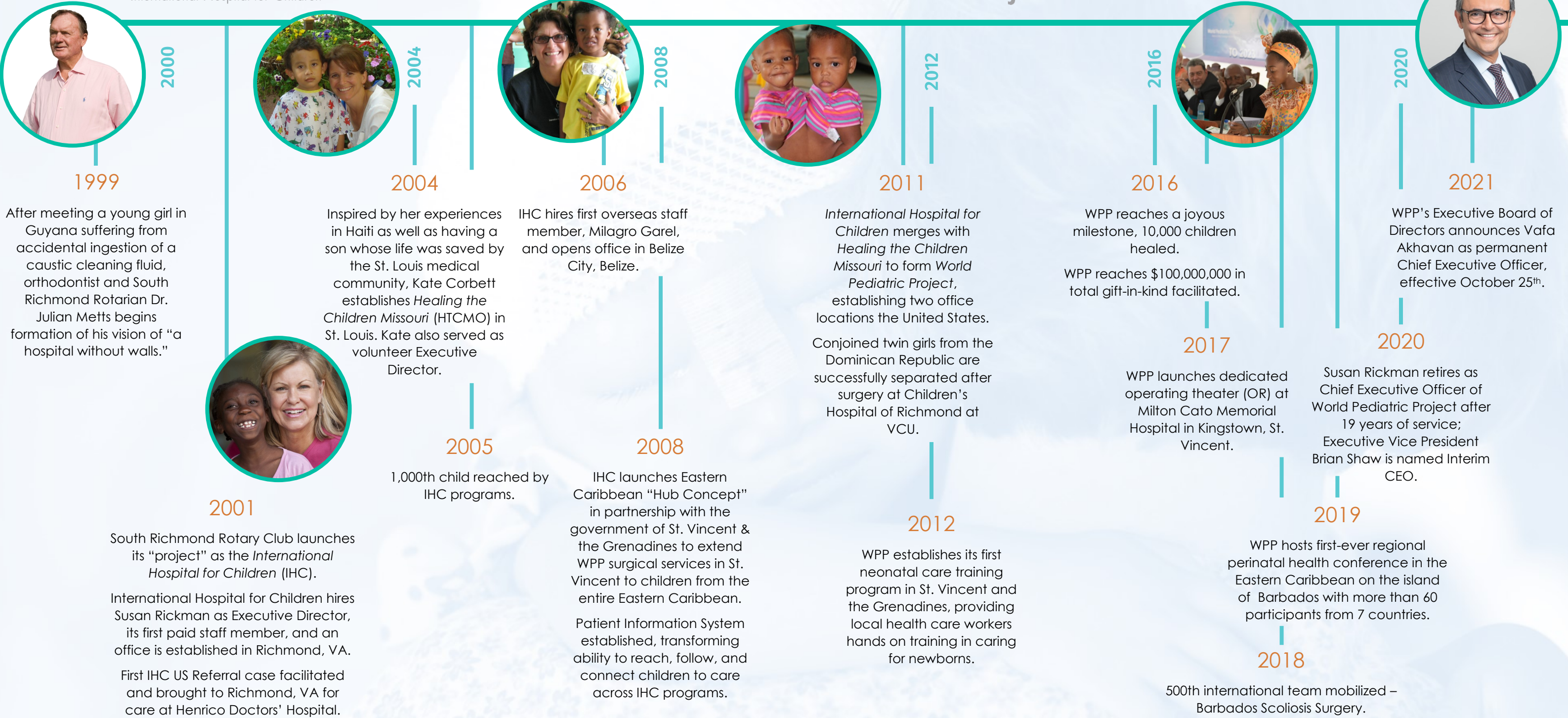

177 children were served by WPP programs in the Caribbean, receiving 430 total services including surgeries, procedures, consultations and therapies during FY 2021.



EASTERN CARIBBEAN ORTHOPEDIC PROGRAM

In June 2021, the beautiful island nation of St. Lucia became home to our newest orthopedic surgery team, which included the vital components of physical therapy and orthotics. Nearly 100 children were seen by this veteran team, led by Dr. Eric Gordon of Shriners Hospital/St. Louis Children's Hospital. The team worked at the sparkling new Owen King European University Hospital in Castries. Team members worked closely with partner adult orthopedic surgeons from St. Lucia, Dr. Haden Alcindor and Dr. Horatius Jeffers.

Orthopedic surgeries and evaluations were complemented by crucial physical therapy services and orthotics.

This team is the newest surgical component of WPP's Eastern Caribbean Orthopedic Program, which consists of diagnostic clinics and surgery teams across 6 islands and supporting physical therapy, bracing and orthotics services, reaching 500+ children each year.



IN THE COMING YEAR...



"This can only help to improve the quality of care provided and result in better patient outcomes."

- Dr. Sheree Mair
Pediatrician - St. Kitts & Nevis

World Pediatric Project will continue to expand its virtual conferences for perinatal caregivers in the Eastern Caribbean. Virtual training clinics in the last year reached more than 400 health workers from 6 countries, These trainings cover a range of topics to help improve outcomes for vulnerable newborns, including respiratory management and better treatment for low birthweight.

Above: Screenshots from virtual neonatal conferences where attendees were able to learn lifesaving practices in caring for newborn babies.

PARTNER HIGHLIGHT



The neonatology team at SSM Health Cardinal Glennon Children's Hospital/ Saint Louis University in St. Louis, MO has provided critical leadership and vision for the WPP Eastern Caribbean Neonatal Training Program. Led by Dr. Robert Fleming (pictured), the team's commitment ensured that the program maintained its momentum throughout the pandemic. This team of volunteers led dozens of virtual workshops, conferences, and trainings, allowing the program to continue to grow even when training teams could not travel. The Eastern Caribbean Neonatal Training Program is currently active in 6 countries, reaching hundreds of healthcare workers and fragile newborn babies each year.

World Pediatric Project's diagnostic scoliosis clinics will conduct their first visits to Dominica and Antigua. The regional program will continue to expand including a general orthopedic surgical team scheduled to travel to Dominica led by Dr. Chester Sharps.

279 children were served by WPP programs in Central America, receiving 410 total services including surgeries, procedures, consultations and therapies during FY2021.



5-year-old Damaris from Guatemala was one of 7 children able to receive prosthetic care closer to home, thanks to new collaborations with regional resources in Central America.



REGIONAL REFERRAL PROGRAM

WPP's Regional Referral Program in Central America connects dozens of children each year to specialty services closer to home, and in doing so also supports the livelihoods and capacity of local pediatric specialists in these communities.

"In the name of the children of Honduras and from my heart, thank you!"

- Dr. Juan Craniotis
Ruth Paz Hospital - San Pedro Sula, Honduras

Dr. Juan Craniotis, a Honduran pediatric general surgeon who has partnered with international groups for many years, coordinated a local surgical brigade to take care of a large volume of patients awaiting care. Despite securing a reduced rate per surgery, the cost was still prohibitive for most low-income Honduran families. WPP stepped in to support 12 children to receive surgery from this local brigade.

IN THE COMING YEAR...



Three orthopedic spine teams are scheduled to travel to Honduras in 2022 to provide diagnostic and surgical care.

Two Honduran professionals will receive training in neuromonitoring, a critical element of spine surgery that currently has no trained professionals available locally.

This last year WPP worked with volunteer and intraoperative neuromonitoring tech Lauren Feltz (right) to help secure equipment and begin to coordinate training at Ruth Paz Hospital in San Pedro Sula, Honduras to develop an independent neuromonitoring department.



MEET THE TEAM: ILEANA CERRATO

WPP Country Representative—Honduras

“

I want to express my gratitude to World Pediatric Project for the opportunity of being part of the team and work to benefit so many Honduras families; especially those with children who suffer from conditions that need surgery. It fills my heart to see how, through our work, we can provide a better life expectancy to those who have lost hope, and provide encouragement to the parents who worry and fear for their children's lives. Thank you, WPP, for giving me this wonderful opportunity to help the most disadvantaged children in our country.”



37 children traveled to the United States for life-changing critical care, receiving 746 total services including surgeries, procedures, consultations and therapies during FY 2021.

MARK’S FIRST STEPS!



Left: Mark is ready to take his first steps.
Middle: Mark when WPP first met him in early 2017.
Right: Mark in casts in October, 2017.
Below right: Mark practicing on his walker in July, 2021.



To see your child walk for the first time is a precious memory most parents will never forget.

Now imagine seeing your child walk for the very first time after you were told that they never would.

Such incredible joy. And immense gratitude.

This is part of Mark’s story who was born with spina bifida (when the spine and spinal cord don’t form properly), dislocated hips and bilateral clubfoot. Through WPP’s international network, Mark was connected to WPP when he was just a baby. He traveled twice from

Belize for lengthy treatment at Shriners Hospital for Children - St. Louis.

After multiple surgeries, and a lot of hard work on Mark’s part as well as his host family and extraordinary medical team, those first steps were taken just before his 5th birthday. There was not a dry eye in the room.

Cheers to Mark and everyone who held his hands along the way – which includes our generous donors. These joyous life moments would not happen without you!



IN THE COMING YEAR...



Above: Staff at Miller Children’s & Women’s Hospital provide pre-operative care for a WPP child from Barbados

World Pediatric Project will continue to expand our partnerships in the United States to provide more children care in the coming months.

Thanks to WPP’s newest hospital partner, **Miller Children’s & Women’s Hospital** in Long Beach, California, a child from Barbados has received life-saving open-heart surgery.

Doctors and nurses at **Shriners Children’s Ohio** welcomed Miguel (below) from Grenada for surgery and rehabilitation after an extensive burn injury.



MEET THE TEAM: NATALIA ROSALES

Senior Program Director—Central America / Program Director—U.S. Referral Program



Helping families who travel hundreds of miles to care in the United States can be difficult enough - more so when facing the impact of COVID-19. For the 11 families in St. Louis for care at the start of the pandemic and 6 more who traveled over the last year, WPP U.S. Referral Program Director Natalia Rosales was there, working tirelessly to ensure families remained safe while keeping treatment for the children going.

“Hiring Natalia in 2010 was probably the best professional decision I have ever made,” says Kate Corbett, WPP Senior Program Director - U.S. Referral Program. “She is passionate, mission-centered and works tirelessly as an enthusiastic advocate for every child under her care. Her social work background as well as her immense heart has helped many caregivers through very difficult times, often accentuated over the past months by the pandemic. Natalia is a rare and precious asset to WPP.”

YOUR SUPPORT

2020-2021 FINANCIAL SUMMARY

The impact of the COVID-19 pandemic on World Pediatric Project has been both immediate and lasting.

The immediate impact - WPP was on track for a record-setting year, both in funds raised and delivered care until air travel was drastically eliminated, healthcare institutions reached max capacity and unprecedented border closures led to a cancelation of nearly all of WPP's programs in spring of 2020. Furthermore, financial uncertainty led to donor apprehension and government restrictions led to cancelled or postponed special events.

Children awaiting care with one of WPP's traveling medical teams now had to wait for care, in some cases as their conditions worsened. WPP rushed to reschedule many children who needed to travel to the United States for surgery, working with our partners to prioritize the most urgent cases and expanding our global network to connect children with care where available. Local care in our partner

countries, already stretched thin in some areas, was further strained as healthcare systems prioritized COVID-19 cases over less urgent but still necessary care.

The lasting impact - For some children, conditions that may have been more easily treated in 2020 have now progressed to require more invasive surgery. The already-lengthy waiting list of children seeking specialty care from WPP has only grown. Despite WPP adapting and expanding our network and model of care to reach as many children as possible, the gap in access to quality, critical pediatric care has only grown.

Now more than ever, children need World Pediatric Project.

Now more than ever, World Pediatric Project needs you.

Your support is making a lasting lifetime of difference for children, their families and their communities that need our help the most.

"I can think of no better return on investment than saving the life of a child. WPP's ability to leverage resources for maximum benefit to children, families and communities is world class."

- Todd Purdy
General Partner, Edward Jones
Vice Chairman, WPP Executive Board of Directors

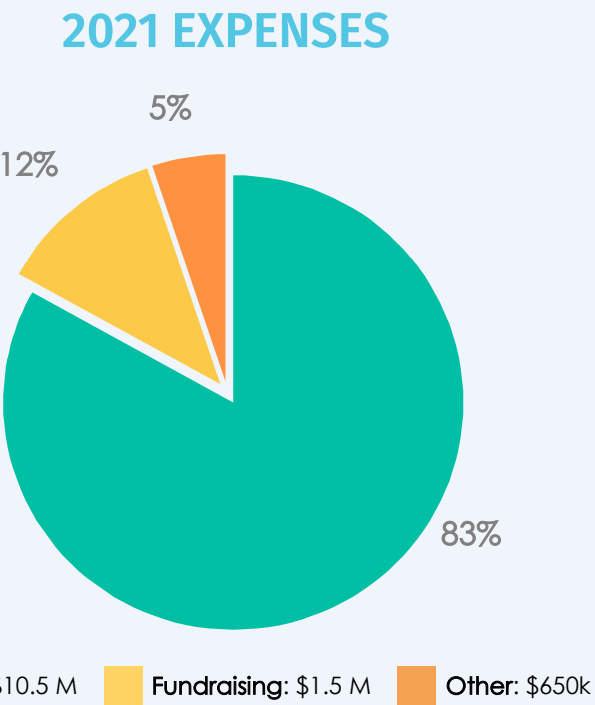

Your support has helped mobilize \$166,829,576 in medical services since 2001.

Since 2001, for every \$1 donated, World Pediatric Project generates an additional \$3 through the power of in-kind donations from doctors, nurses, hospitals and suppliers.

Your investment directly saves lives.

STATEMENT OF ACTIVITIES

Year Ending June 30, 2021

Revenue and gains:	
Auction and special events income	\$1,958,043
Contributions	2,036,833
In-kind contributions	9,176,959
Interest and dividend income	10,387
Unrealized investment gains, net	57,851
Realized investment gains	29,468
Paycheck Protection Program loan forgiveness	390,597
Other revenue	80,844
Total revenue and gains	13,740,982
Total revenues, gains, and other support	13,740,982
Expenses and losses:	
Program Services	10,508,474
Management and general	650,838
Fundraising	1,492,824
Total expenses	12,652,136
Change in net assets	1,088,843
Net assets, beginning of year	3,522,299
Net assets, end of year	\$4,611,145



CHAMPION (\$25,000 or more)

Gina and Tom Birkemeier
Bloomberg Philanthropies
Breckenridge Material Co.
Donna and Rob Brown
Canadian High Commission and CFLI
Children's Hospital of Richmond at VCU
Edward Jones
Anne Garland Farrell
Cathy and Mike Garner
General Automatic Transfer Co.
Mark Gottwald
Ann Parker and Teddy Gottwald
Julie and Rusty Keeley
The Keeley Companies
Connie and Ronald Kersh
Luise Casson Foundation
Maria Holder Memorial Trust
Maynard Family Foundation, Inc.
Brigette and Tom McMillin
H. John Milani
The Mustique Charitable Foundation
NewMarket
Northwestern Mutual: The Virginia Group
OrthoPediatrics Corporation
Page Auto Group
Pershing Charitable Trust
The Sandy Lane Charitable Trust Inc.
Colleen and Jay Shekelton
Squadron Capital LLC
St. Kitts and Nevis Ministry of Health
St. Vincent Ministry of Health
Tawani Foundation
Trinity Medical Sciences University
Virginia Urology
Weinstein Properties

AMBASSADOR (\$10,000 or more)

4 Others Foundation
Alberici Constructors

Lisa and Clayton Allen
Bon Secours Richmond
Jana and Steve Carani
Cerner Charitable Foundation
Mary and Brian Clare
CSC Leasing Company
Nancy and Dave Danis
Ditch Witch Worx
Laura and Norm Eaker
Eisenson Family Fund
Martha Estes Grover
Fundacion Global Ave Fenix
Steffi & Curt Gordinier
Margaret & Bruce Hazelgrove
Jane Hogan
John & Margaret Sagan Foundation
Brian Kearins
Greg Keller
Deborah and John Kemper
Miriam and Darrel Kerr
Sara and John Kramer
Joyce and John Lancaster
Patty Lange
The London Company
Lou Fusz Automotive Network
Patti and Mark Mays
The Merancas Foundation, Inc.
Liz and Julian Metts
Metts Land and Realty, LLC
NetApp
New Age Medical, LLC
Peggy and Andy Newman
Barb and Mike Palmer
Pam and John Philips
Jeanne and Howard Place
Janet and Todd Purdy
Progressive Design, Inc.
Natalie and Robert Ranson
Gigi and David Redmond
Republic National Distributing Company, LLC
Richard S. Reynolds Foundation
Trisha and Jim Ritzenberg

Tracey and Mike Rupinski
Russell E. Browning Family Foundation
Janet and Brad Sauer
Eduardo Slatopolsky
St. Vincent National Lotteries Authority
Bob Striler
TCW Pizza, LLC
Judy and Jim Wall
Whiting-Turner Contracting Company
World Wide Technology, LLC

ENVOY (\$5,000 or more)

Americares Foundation
Automotive Product Consultants LLC
Janie Armfield
Johnny Asal
Atlas Express
Bayer
BioTAB
Nadia Blanchet and Kent Rollins
Tom Bohannon
Suzy and Beau Brauer
Ted Briscoe
Pat and Lalor Burdick
Callahan Custom Homes
CareTeam Health LLC
Liz and Tom Chiapelas
Tracy and A.J. Chivetta
Cigna
Clarence Wolf Jr. and Alma B. Wolf Foundation, Inc.
Chris and Norm Conley
Laura and G.T. Cozad
Jo and John Cronly
Kate and Mike Deignan
Nancy Dickson
Tiffany and Grant Dino
Dominion Energy Charitable Foundation
Shelley and Dave Dressel

WPP DOVE SOCIETY DONORS

Rachel and Patrick Duke
Estes Express Lines
Rachel and Jarrod Feinstein
Mary Kaye and John Fort
Fortinet
Susan and Lennart Freeman
Julie and Harry Freeman
Ramis Gheith
Katie and Eric Gordon
Bruce Gray
Gumenick Properties Management Co. LLC
Hampden Hill Custom Building
Heritage Lawn & Landscape
Jennifer and Tom Hillman
Rachelle and Ed Holt
Lizzie and Cory Hopper
Susie and Scott Hudspeth
Diana and Billy Hupp
J.D. Kutter LLC
Keiter
Stephanie and Tim Kennedy
Judy and Jerry Kent
Kim and Joe Koenig
Bliss and Chase Lansing
Meg and Joseph Lawson
Julie and Rich Ledbetter
Markel Corporation
Susan and George Matelich
Medtronic, Inc
Mighty Oakes Heart Foundation
Missouri Auto Dealers Association
Karen and Ray Moore
Moxy Solutions, LLC
Don Musick
Linda and Steve Nash
Margee and Ken Niemann
The Peachtree House Foundation
Beth and Steve Pelch
Cheryl Petersen
Lauren and Chris Pronger
Richardson, Overstreet, & Glazier
River Road Presbyterian Church

Ronald McDonald House Charities of St. Louis, Inc.
Nancy and John Ross
The Seibert Faith Fund
Shanahan Family Foundation
Andra and Kent Skornia
St. James's Episcopal Church
Mary and Joe Stieven
Chantal and Keith Tkachuk
Claire and Mike Todorovich
Laurie and Ray Van de Riet
Sarah and John Van Der Hyde
Virginia Family Dentistry, P.C.
The Von Gontard Family Foundation
West Charitable Trust
West Richmond Rotary Club
Foundation
Laura and Howard Willard
World Wide Technology Foundation

ADVOCATE (\$2,500 or more)

Sharline and Michel Aboutanos
Aero Charter, Inc.
American Metals Supply Co, Inc.
Kelly and Tiff Armstrong
Mary Atkin
Camp and Tappan August
Dana and Tim Bacich
Dwight Baker
Joan and Prentiss Baker
Michele Ballantyne
Bamboo Equity Partners
J. Michael Bontrager
Amy and Blake Bradshaw
Heather Brass
Betsy and Chris Bredrup
Mary and Dave Brown
Ellen and Orran Brown
Tui and Russell Browning
Connie and Bill Buehler
Edie and Bob Cabaniss
Cambridge Air Solutions
Cambridge Charitable Gift Fund
Alicia and Roger Cammon

Canal Capital Management LLC
Anne and Dan Carr
John Carroll
ChaseCo Equipment Rental
Jinette and Jason Chiappetta
Child Aid International
Children's Dentistry of Virginia, PC
Melissa and Mark Christian
Christian Family Foundation
Color Art Integrated Interiors
Theresa and Bob Corbett
Claudia Nari and Angel Costa
Ruth and Bob Courain
CowanGates
Molly and Chris Danforth
Davenport & Company LLC
Maria and Tim Desloge
Kim and Gene Diederich
Cindy and Tim Drury
Durfee Family Foundation
Elite Cuisine, LLC
Enterprise Bank & Trust
Ferguson Enterprises
Mary and Dick Fowlkes
Marla and Phil Fusz
Claire and Randy Fusz
Cathy Howard and Jeff Gallagher
Gates Interiors
Jodi and Robert Gay
Cheryl and Stephen Goddard
Alice and William Goodwin, Jr.
Susan Rickman and Tom Grant
Graybar Electric Company
Lisa and Dan Guirl
Missy and Scott Gullquist
Haley Auto Group
Hauk Kruse & Associates
Brian Hawes
Hermetic Networks Inc.
HK Fine Estate Jewels
Gina and Laurance Hoagland

The Hoak Foundation	Andrea Rahal
Elizabeth and Charles Hodges	Huda and Fred Rahal
Mary and Tom Horton	Raymond James Financial, Inc
Anne and John Hunnicutt	RECO Foundation
Robin and Carroll Hurst	Pamela and Jim Regimbal
Imo's Pizza	Margy and Gary Reim
Incentive Concepts	Riverfront Investment Group
International Charitable Foundation	Pam Kiecker Royall
James River Orthodontics	Missy and Jim Ryan
Janie Molster Designs	Leslie and Steve Sadler
Pat Jankowski	Saint Louis Bank
Pamela Royal Jenkins	Sam and Marilyn Fox Foundation
Carolyn and Earl Johnson	Cathy and Don Sanders
Maggie and Brad Jones	Bobbi and Dalton Schumacher
Anne and Freeman Jones	Patti and Tony Sgroi
Katie and Dave Kroboth	Vicki and Chester Sharps
Amy and Todd Larson	Jayne and Brian Shaw
Beth and Larry Lenke	Sieber Renovations, Inc.
Pam and Ken Lester	Thomas St. John
Libby and John Lewis	St. Louis Children's Hospital Foundation
Lewis Rice LLC	Staenberg Family Foundation
Lingerfelt Commonwealth Partners	Barbara and Craig Stiegemeier
Amy and Dan Ludwin	Stifel
Mark Franko Custom Building, Inc.	Kelley and Tim Stock
Marsh & McLennan Agency	Tina and Lewis Stoneburner
McGuireWoods Consulting	Streib Company
Jenn and Nathan McKean	Dawn Sweeney
Medical Management Solutions, Inc.	Emily and Frank Talbott
Novalene and Norman Melchert	Ronnie Thornton
Suzanne Monroe	Timber Marketing & Management, Inc.
Motion Orthopaedics	John True
Nancy and Peter Nash	Sue and Marvin Tucker
Mary and Kinloch Nelson	Tus-T-Water Inc.
Nelson McBride Development LLC	Universal Leaf Foundation
Newmark Zimmer	Ware Charitable Account Fund
Mary and Tim Ney	Amy and Jason Wellen
Debra and Tim Niemann	Susan and Bill Whelan
NuVasive Spine Foundation	Laura and Ken Wilhelm
Nicky and Sean O'Donnell	Sally and Steve Wilson
OneDigital	Workshop Digital, LLC
Paramount Bank	Yount Hyde & Barbour
Mac Pence and Jeff Wells	
Penny Pennington and Mike Fidler	
Carolyn and John Petite	

DIPLOMAT (\$1,000 or more)

Liz and Chad Aarons
Adel and Beth Abdallah
Julia Abraham
Linda Adkison
Ashley Albers
Mary Stewart and Doug Albertson
Alcova Mortgage
All Service Moving
Lauralee and Will Allen
Jon Allen
Allen, Allen, Allen & Allen Law Firm
Lenwood and Mike Anthon
Andy Arnold
Atlantic Fence Supply
Erin and Alexander Ayers
Stacey Bachrach
Marcus Ballantyne
Mary Baril
Heather and Bruce Bartlett
Terri and Stuart Bass
Kathy and Jeff Bauer
Jill and Rich Benkelman
Amy and Jordan Berryhill
Ginny and Will Boland
Mitch Boraz
Brent Family Foundation
Margy and Tom Brown
Mary Pat Brown
Kelly and Gerid Buckshire
Buehler & Berryhill Financial Partners LLC
Gina and Graham Bundy
Austin Bunn
Leemore and Alan Burke
Sandra and Matt Burkemper
Busey Bank
Brenda and Ron Cain
Cain & Valentine Wealth Management Group of Wells Fargo Advisors
Patty and Daniel Carr
Barbara and Matt Carswell
Virginia Clay
Commerce Bank
Sandy and Bruce Conner

Karen Coney Coplin
Katherine and Mason Corey
Dana Crumpton
Yolanda and Gary Cunningham
Lucy and Craig Davis
Deborah and Randy Davis
Anne and Kevin Davis
Hernando de Castro
Cecilia Barbosa and Nico DeLeon
Kayce and Jonathan DeAntonio
Maria Eugenia and Jorge del Cid
Sara Demeria
Susan and Keith Derco
Marissa DeUngria
James Dolan
Doug & Tamra Adams Foundation
Francine Dowdell
Irasa and Kurtis Downing
Josel Doyle
Dunbar Milby Williams Pittman & Vaughan
Embassy of the Republic of China (Taiwan)
Enterprise Holdings Foundation
Julie and Mike Esstman
Terri and Mike Estes
Excel Plumbing, LLC
Betsy and Bobby Fauntleroy
Scott Fesmire
Michael Finn
Susie and Bill Florent
Adam Foege
Deborah and Nicholas Froelich
Palmer and Doug Garson
Bob Gettinger
Dana and Joe Gigliotti
GlaxoSmithKline Foundation
Laurie and Bill Goggins
Kathryn and Matthew Goins
Paige and Philip Goodpasture
Martha and Daniel Gottwald
Freddie and Lawrence Gray
Patricia and Eric Grieshop
Dorothy Grinnage

Ashley and Matt Gross
Jen and Cap Grossman
Karah and Geoff Gunther
Becky and Arthur Hailand
Janice and Robert Hall
William Hargett
Lynn and Bryan Hargiss
Salatino Harris
Nancy and Charlie Hartt
Betsy Hasty
Gloria Hintz
Ken Hitchens
Kristen and Chris Hite
Meredith and Jim Holbrook
Ana and Chad Holloway
Ruth and Robert Houck, Jr.
Elizabeth Hubbard
Marye and Chuck Huddleston
Hunter Family Charitable Trust
Rossie and Randy Hutcheson
Steven Hwang
Sarah Gray and Philip Innes
Cindy and Phil Iracane
Joanne and Joel Iskiwitch
JAG Capital Management
Mary and Dick James
Britta and Mac Janney
Anne and Tom Jefferson
John Richmond Landscaping, Inc.
Danna Johnson
Mai Anh and Yancey Jones
Julie Jones
Joseph Lawson, Long & Foster Real Estate
Katie Boykin Real Estate
Kate and Trent Kerns
Louise and Roger Kirby
Kiwanis Club of Midlothian- Chesterfield
Tori and Karl Kuester
Emily and David Lanning
Lansing Building Products
Sally and Fontaine Lawson



Betty and Richard LeHew
Ted Linhart
The Linhart Foundation
Kymberly and Mark LoCigno
Georganne and Stephen Long
Long & Foster Grove
Donna and Jeff Lukish
Leslie and Marty Lyons
Maritza and Hamid Mahmood
Stacey and Paul Malak
Francie Mann
Sally Maynard
Carolyn and Chris McKee
Julie and Javier Mendoza
Barrie and John Mercer
Donna and James Mercer
Wick Merchant
Britt and Jonathan Meyer
Jeep Meyung
Tina and B. Millner
Jessica and Andy Millner
Mary and Gary Mindel
Julia and Reilly Monroe
The Monument Companies, Inc.
Brynn and Jonathan Moody
Moolah Hospital Reception Committee
Mosquito Squad of Richmond
Mountain Top Spring Water
Kelly Mueller
Terrence Mullin
Na Nin Vintage
Old Donation Church
Sharon and Bob Olwig
Owens & Owens PLC
Patient First
Pediatric Partners of VA LLC
Sarah and Mackie Peebles
Barbara and Paul Perry
Laurie and Jeff Petronis
Kathie and Mike Phillips
Isabella and Rick Pina
Piper Sandler & Co.

Prime Legal Staff Corporation
Frances Purcell
Babak Rahimi
Jay Raju
Nick Rallo
Luz Robles-Razzaq and Asim Razzaq
Judi and Douglas Reid
River City Veterinary Hospital
Elaine and Larry Robertson
Maura and Jason Robinson
Melissa and Ryan Robson
Teri and Ray Rohr
Jantz Rollison
Rich Ruh
Kathy Ryan
Cassandra and Keith Sanford
Molly and Doug Sansone
Alexandra and Brock Saunders
Sally and Perry Schoenecker
Paul Schroder
Epsilon
Second Presbyterian Church
Magi and Jay Shapiro
Jennie and Travis Shaw
Pat and Tom Shockley
Silvercrest Asset Management
Group-Palmer Garson
Sara Sindelar
Louise and Charles Smith
Teresa Smith
Ashley and Chip Smith
Amanda and George Sohn
South State Bank
Mary Ann and Andy Srenco
St. Vincent Brewery Ltd.- Hairoun
Rosemarie and Jack Stein
Jay Stone
Stratum Structural Systems
Peggy Swann
Bocky and Frank Talbott
Sarah and Will Taylor
Hasan Teoman
Margaret and Jerry Thomasson
Judy and Jim Tongue
Katherine and Ben Traynham

Deborah and Thomas Valentine
Liz and Tee Valentine
Margaret and Massie Valentine
Margaret Vaughan
Virginia Physicians for Women
Margaret and Donny Wade
Carolyn and John Wake
Melanie Walker
Karen and Chris Webber
Wolff & Taylor, PC
Susan and Isaac Wornom
Julie and Greg Yawitz
Lisa and Nathan Zasler



FY 2020-2021 EXECUTIVE BOARD OF DIRECTORS

Founder:
Julian C. Metts, Jr. DDS

Chairman:
Brian Clare, MD
Chief Medical Officer, ivWatch

Vice Chairman:
John Van Der Hyde
Managing Partner, John Van Der Hyde & Associates, Northwestern Mutual Financial Network

Secretary/Treasurer:
John Lancaster
Co-President & CFO, Weinstein Properties

Directors:
Donna Brown, MD
Ophthalmologist, Virginia Eye Institute
Deborah Davis
Chief of Strategic Initiatives, VCU Health System
Mike Garner
President, Courion Doors
Nancy Grasso
Regional Vice President, Business Development, OneDigital



Rusty Keeley
President & CEO, L. Keeley Construction, ADB Companies, Zero Day Technology Solutions
Richard Kelly
Former CEO & Founder, Nutriati, Inc.
Todd Purdy
General Partner, Edward Jones
Kent Rollins, MD
Urologist, Virginia Urology

ST. LOUIS DEVELOPMENT BOARD

Co-Chair:
Rusty Keeley
President & CEO, L. Keeley Construction, ADB Companies, Zero Day Technologies Solution

Co-Chair:
Todd Purdy
General Partner, Edward Jones

Directors:
Mary Pat Brown
Principal, Advisory Operations, Edward Jones
Tom Chiapelas
Director, Institutional Fixed Income, Piper Sandler & Co.

Phillip Fusz
Drive Centric
Mike Garner
President, Courion Doors
Ed Holt
Principal/Financial Advisor, Edward Jones
Julie Keeley
Community Volunteer
Greg Keller
Founder and CEO, Renaissance Financial
Jennifer McKean, PT
Physical Therapist, St. Louis Children's Hospital

Beth Pelch
Community Volunteer
Isabella Pina
President and CEO, Inspired Solutions, Inc.
Chris Pronger
Co-Founder, Well Inspired Travels
Lauren Pronger
Co-Founder, Well Inspired Travels
Matt Stack
Managing Director, Koch Development
Andy Youkilis, MD
Neurosurgeon, St. Luke's Hospital

RICHMOND DEVELOPMENT BOARD

Chair
Nancy Grasso
Principal, OneDigital

Directors:
Jordan Berryhill, CFP
Partner, Buehler & Berryhill Financial Partners

Tim Cavazos
Sales Representative, AFLAC
Patrick Duke
Managing Director, CBRE Healthcare
Jarrod Feinstein
Senior Portfolio Manager, Canal Capital

Joe Gigliotti
Region President, Republic National Distributing Co.
Mac Janney
Sales Representative, Medtronic

RICHMOND JUNIOR BOARD

President	Alice Innes, Silent Auction	Anna Hunter	Shelby Quarles
Sarah Taylor	Chair	Elizabeth Hunter	Maura Robinson
Members	Marlène Crockett	Charlotte Hupp	Emily Talbott
Lauren Maynard, Event Co-Chair	Jo Cronly	Bliss Lansing	Cele Valentine
Sara Walker, Event Co-Chair	Katherine Corey	Julia Berg Lee	Mary Worthington
Elizabeth Roberts, Mission Chair	Katherine Flohr	Allie Hunter Loflin	
	Karen Hill	Whitney Mercer	
	Eliza Holzbach	Rachel O'Connell	



A YEAR OF HEALING

Fiscal Year 2020-2021 Impact Report

 /worldpediatricproject

 /worldpediatric

 /worldpediatricproject

 /worldpediatric

www.worldpediatricproject.org

RICHMOND, VIRGINIA
7201 Glen Forest Drive, Suite 304
Richmond, Virginia 23226

ST. LOUIS, MISSOURI
1325 N Warson Road
St. Louis, Missouri 63132

BELIZE
3581 Sunrise Avenue
Belize City, Belize

ST. VINCENT AND THE GRENADINES
PO Box 2843
Kingstown, St. Vincent and the Grenadines